

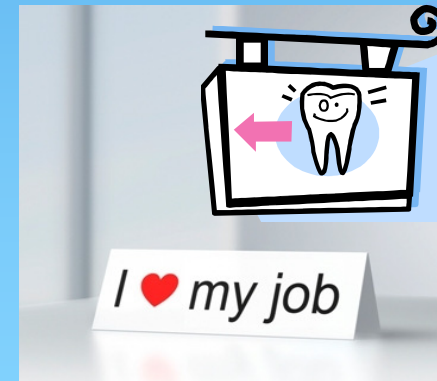

MALMÖ UNIVERSITY

COPSOQ in the GOOD WORK studies -Dentistry in Sweden and Denmark

Hanne Berthelsen
DDS, MPH, Dr. Odont.
Malmö University



Human Service Work

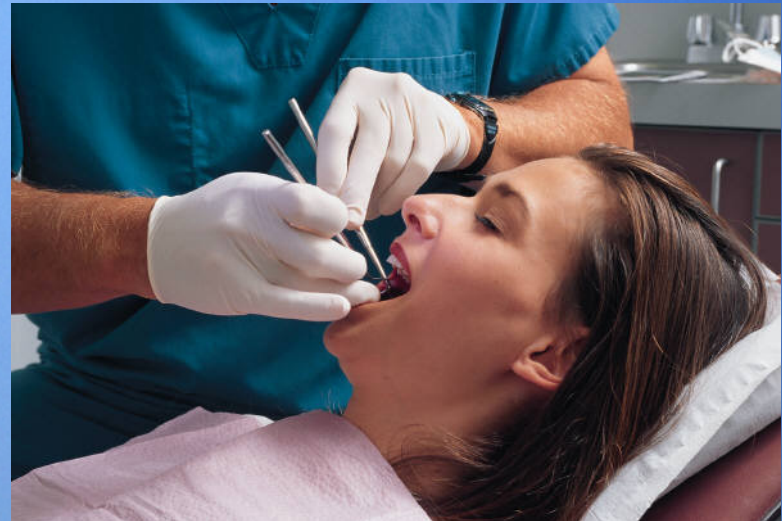

A pilot study –COPSOQ II - dental hygienists from Sweden

Core items:

- *Does your work require that you hide your feelings?*
- *Do you feel motivated and involved in your work?*

Troublesome items:

- *Is your work load unevenly distributed so it piles up?*
- *Do you have influence on what you do at work?*
- *How pleased are you with your work prospects?*

Identification of important areas not covered in COPSOQII

- *Influence on planning of work schedule*
- *Quality of leadership –how the superior shows her appreciation*
- *Number of patients /time scheduled for patient work*

The Good Work approach

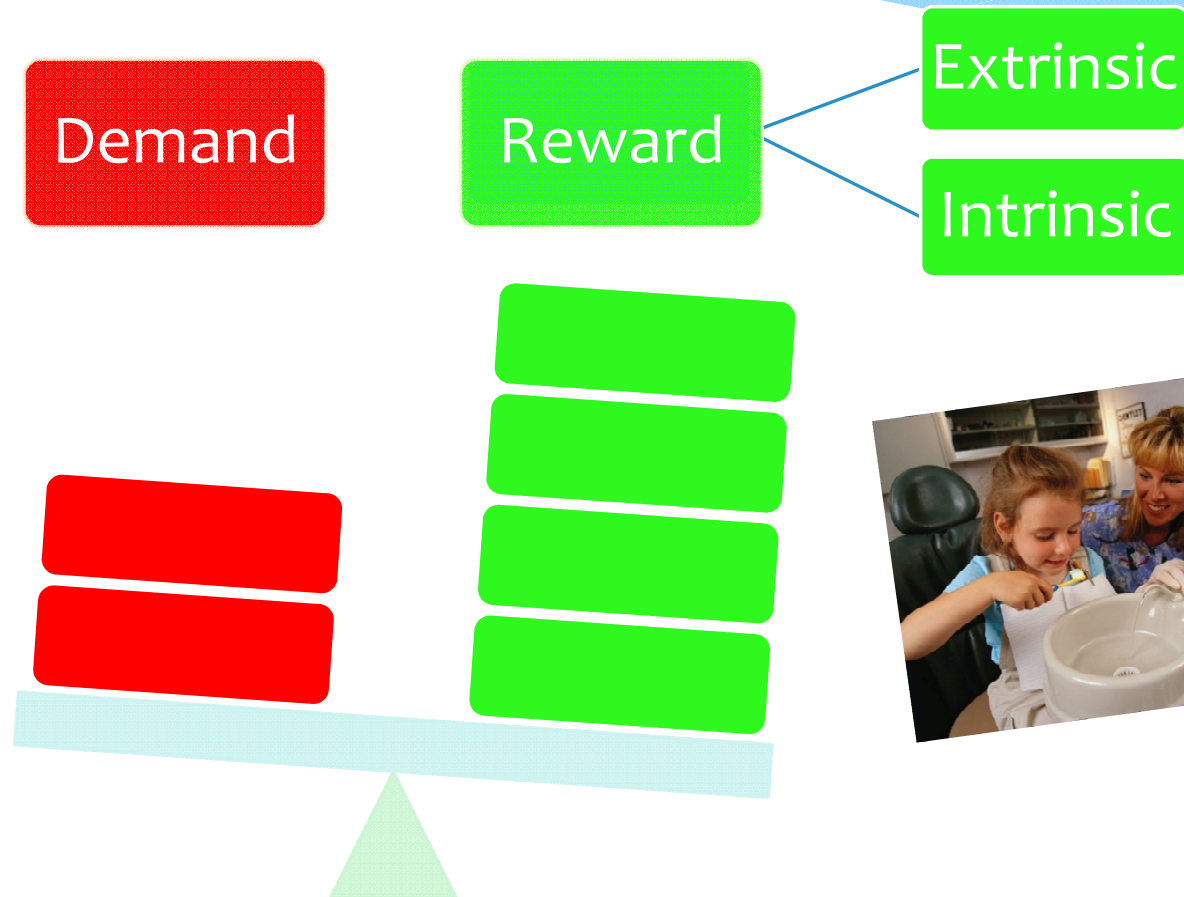

Berthelsen et al 2010
Bergström et al 2010

Considerations for the future





Thank your for your attention !

